PARK•LANE
JEWELRY | EST. 1955

# OUR STORY

Arthur LeVin Sr. & Shirley LeVin
Founders

In 1955, co-founders, Arthur and Shirley LeVin established their company based on the philosophy of providing a business model that allows everyone to pursue their dreams. As the world's leading direct sales jewelry company, Park Lane proudly offers quality jewelry that is backed by an unconditional guarantee.

Arthur LeVin III, Scott LeVin &
Mark LeVin Sr.

Today, the second generation has embraced the founders' philosophy and has expanded the opportunity to countless people in international markets. For over six decades, Park Lane has inspired and empowered women & men to be their best.

Our history. Your future.
Visit parklaneworldwide to make your dreams come true.

# CUSTOMER SALE

Buy 2 items at full price and get up to 4 items at half price

Select your least expensive items at regular price and your more expensive items at half price!

BUY 2
GET 4
HALF OFF

## DREAM IT AND ACHIEVE IT WITH PARK LANE JEWELRY!

We're so sure you'll love our jewelry, we offer a 120 day replacement guarantee.

For more info visit:
parklanejewelry.com/guarantee

**SHOP @ PARKLANEWORLDWIDE.COM**

*PATRICIA A. - STYLIST*

## Sorbet

A. **13759 - BRACELET**

**$88**

Genuine Hand Dyed Jade
2 1/2" - adjustable

## Hula

B. **13755 - EARRINGS**

**$48**

Available in Genuine Turquiose or Peach Jade
3/4"

## Storie

C. **13540 - RING**

**$94**

Genuine Freshwater Pearl
Size 6-10

## Bahama

D. **13762 - NECKLACE**

**$176**

Genuine Freshwater Pearls, Jade, Turquoise, Labradorite
3 in 1 - 16", 17, 20"+3"

## Collins

E. **13771 - EARRINGS**

**$38**

Available in White, Black, or Grey.
3"

## Whimsical

**13773 - NECKLACE**

**$92**

Genuine
Mother-of-pearl &
Crystals
2 in 1 - 16", 20" + 3"

*ALISON K. - STYLIST*

## Rosalie

**13655 - NECKLACE**

**$122**

Genuine Freshwater
Pearls
16" + 3"

## Creme

**13466 - BRACELET**

**$106**

Set of 5 - Crystals
Glass Beads
Stretch to Fit

## Hula

**13755 - EARRINGS**

**$48**

Available in Genuine
Turquiose or
Peach Jade
3/4"

# Flutter

**13772 - NECKLACE**

**$88**

Crystals
3 in 1 - 16", 17", 19" + 3"

# Sunset

**13641 - EARRINGS**

**$46**

Available in Pink, Blue, or Black.
2 3/4"

BUY 2
GET 4
HALF OFF

# Perfection

**12893 - EARRINGS**

**$20**

Faceted Acrylic - 1"

# Ashton

**13616 - BRACELET**

**$142**

Set of 5 bracelets
Genuine Rose Quartz &
Amethyst - Stretch to Fit

## Fairydust

**13168 - NECKLACE**

**$64**

Natural Agate Stones will be unique in color & shape - 27"+ 4"

## Spearmint

**13561 - RING**

**$38**

Crystals - Hand Dyed Lucite - Size 6-10

## Grace

**13788 - BRACELET**

**$64**

Genuine Jade
Stretch to Fit

## Indie

**13797 - EARRINGS**

**$32**

Hand Beaded
Glass Beads
3" Long

## Stampede

**13743 - NECKLACE**

**$50**

Glass Pearls
16" + 3"

## Island

**13786 - EARRINGS**

**$96**

Genuine Freshwater Pearls
1 1/2" diameter

*ASHLEY D. - STYLIST*

## Moana

**13030 - EARRINGS**

**$26**

Gold, Silver or Rose Gold
3" long

## Sandy

**13768 - RING**

**$42**

Crystals - Size 6-10

## Marina

**13738 - BRACELET**

**$162**

Set of 8 Bracelets
Genuine Freshwater Pearl - Available in Gold & Silver - Stretch to Fit

## Azul

**13670 - NECKLACE**

**$134**

2 in 1 - 22" - 30" + 3"

## Arianna

**12598 - NECKLACE**

**$48**

Glass Beads - 3 in 1
16", 20", 22"+2"

## Hailee

**13279 - EARRINGS**

**$26**

Blue or White - Druzy
1/2"

## Dimension

**12637 - RING**

**$34**

Gold or Silver
Size 6-10

## Rosy

**13744 - NECKLACE**

**$76**

Genuine Rose Quartz - 30" + 3"

*AMY V. - STYLIST*

## Fuse

**13691 - NECKLACE**

**$52**

Gold or Silver
16" + 3"

## Bumbles

**12853 - EARRINGS**

**$40**

Crystals
Set of 3 - 1/4"- 1/2"

## Rosy

**13739 - BRACELET**

**$72**

Genuine Rose Quartz
Crystals
Stretch to Fit

## Namaste

**12997 - RING**

**$30**

Crystals - Size 6-10

## Soleil

**13774 - NECKLACE**

**$48**

Crystals
Turqiouse
17" + 3"

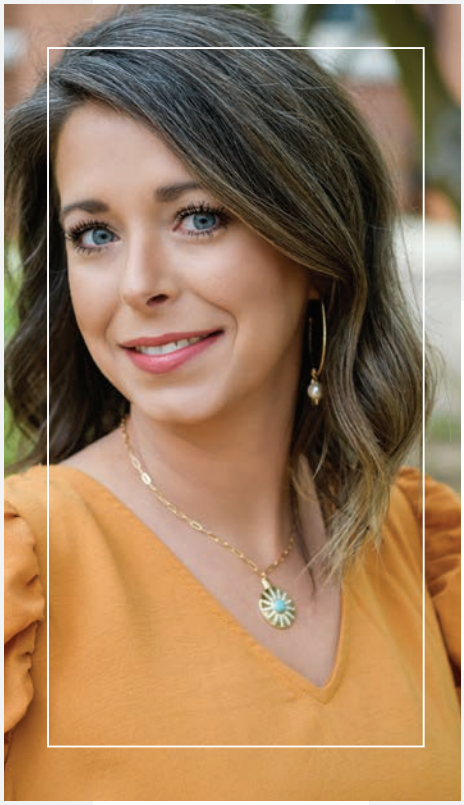

*CHERISH F. - STYLIST*

## Haze

**13756 - EARRINGS**

**$42**

Mother-of-pearl
Glass Pearl
Removable Charms
Mismatched Earrings
1 3/4"

## Kai

**13275 - BRACELET**

**$40**

Adjust to Fit

## Rica

**13665 - BRACELET**

**$44**

Silver or Gold
Stretch to Fit

*TANYA T.*
*STYLIST*

## Tranquility

**13742 - NECKLACE**

**$188**

Glass beads
15" + 4"

**BUY 2**
**GET 4**
**HALF OFF**

## Hudson

**13757 - BRACELET**

**$76**

Gold or Silver
Hinge Closure-
2 1/4" Diameter

## Chesney

**13678 - EARRINGS**

**$52**

Set of 3 earrings
2 3/4" - 2" - 1 1/4"

## Capri

**13475 - RING**

**$92**

Matte Gold - Size 6-10

## Yellowstone

**13545 - NECKLACE**

**$132**

Genuine Italian Marble
Removable Pendant
32”

## Dallas

**13674 - EARRINGS**

**$40**

Vegan leather
1 3/4” diameter

## Knottie

**13086 - EARRINGS**

**$38**

Crystals
Rose Gold, Gold,
Silver or Hematite
1/2”

## Yellowstone

**13633 - BRACELET**

**$32**

Unisex
Stretch to fit

## Riches

**13770 - NECKLACE**

**$156**

Genuine Mother of Pearl
18”+3”

*MONIQUE G. - STYLIST*

## Reese

**13368 - RING**

**$64**

CZs
Size 6-10

## Clover

**13468 - EARRINGS**

**$26**

Gold, Rose Gold,
or Silver
3/4” diam.

## Dottie

**13153 - EARRINGS**

**$20**

Rose Gold, Gold, Silver
or Hematite 3/4” diam.

## Harbor

**13765 - BRACELET**

**$122**

Matte Mixed Metals
Stretch to Fit

## Lucki

**13652 - NECKLACE**

**$156**

Crystals
18”+ 3”

## Twizzler

**13295 - EARRINGS**

**$32**

Rose Gold, Gold
or Silver
2 1/2” long

BUY 2
GET 4
HALF OFF

## Roo

**13260 - NECKLACE**

**$34**

Crystals - Gold, Silver
or Rose Gold
15”+ 3”

## Roo

**13644 - EARRINGS**

**$28**

Crystals - Gold, Silver
or Rose Gold
1/2" diameter

## Darcey

**13648 - BRACELET**

**$124**

Crystals
Adjustable

## Wind

**13780 - NECKLACE**

**$116**

Crystals
Genuine Ocean Agate
30" + 3"

*LORI T. - STYLIST*

## Happy

**13753 - NECKLACE**

**$52**

CZ's
Gold or Silver
Reversible
15" + 3"

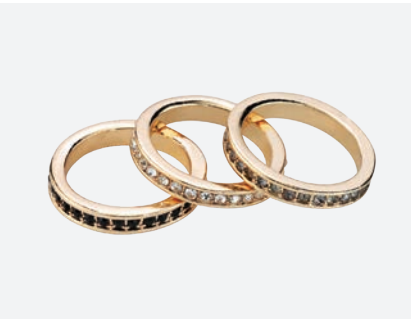

## Paradigm

**13445 - RING**

**$48**

Set of 3 Rings
Size 6-10

## Fancy

**13778 - BRACELET**

**$148**

Crystals
Hinge Closure

## Honey

**13563 - NECKLACE**

**$48**

15”+3”

## Summer

**13758 - EARRINGS**

**$42**

Gold or SIlver
2" diameter

## Crest

**13653 - RING**

**$44**

Crystals
Size 6-10

## Tansy

**13671 - BRACELETS**

**$156**

Set of 4 - Crystals
Stretch to Fit
2 1/4” diameter

## Rylan

**13767 - NECKLACE**

**$86**

Removable Pendant
2 in 1 Style
28”+3”

*LAURA M. - STYLIST*

## Whisper

**8916 - EARRINGS**

**$22**

Gold or Silver
4”

## Del Rey

**13745 - EARRINGS**

**$34**

Gold or Silver
1 1/4"

## Flair

**10287 - BRACELET**

**$38**

Gold or Silver
Adjustable
4” diameter

## Sunset

A. **13641 - EARRINGS**

**$46**

Available in Pink,
Blue, or Black.
2 3/4"

## Sassy

B. **13676 - NECKLACE**

**$40**

Faux Fur
16" + 3"

## Medusa

C. **13656 - BRACELET**

**$68**

Adjust to fit
Reversible
8 1/2"

## Tiramisu

D. **13776 - EARRINGS**

**$42**

Faceted Crystals
Set of 3
1/2" - 5/8"

## Collins

E. **13771 - EARRINGS**

**$38**

Available in White,
Black, or Grey.
3"

## Sandalwood

**13741 - NECKLACE**

**$198**

Hand Beaded
Glass Crystals
Adjustable

## Davinci

**13553 - NECKLACE**

**$74**

Genuine Mother of Pearl
Reversible - 16”+2”

## Domino

**13233 - RING**

**$56**

Titanium Carbide
Black or White
Size 6-10

## Chantilly

**13748 - EARRINGS**

**$48**

Genuine Mother of
Pearl – 5/8”

*SARA C. - STYLIST*

## Marshmallow

**13764 - BRACELET**

**$88**

Hand Painted
White Enamel
Faceted Crystals
Stretch to Fit

## Cherry

A. **13650 - BRACELET**

**$36**

Crystal
Adjustable

## Starburst

B. **13568 - NECKLACE**

**$42**

Gold or Silver
15" + 3"

## Juliet

C. **13557 - NECKLACE**

**$28**

Gold or Silver
16" + 3"

## Smiley

D. **13554 - EARRINGS**

**$68**

Set of 10
Crystals
1/8" to 3/4"

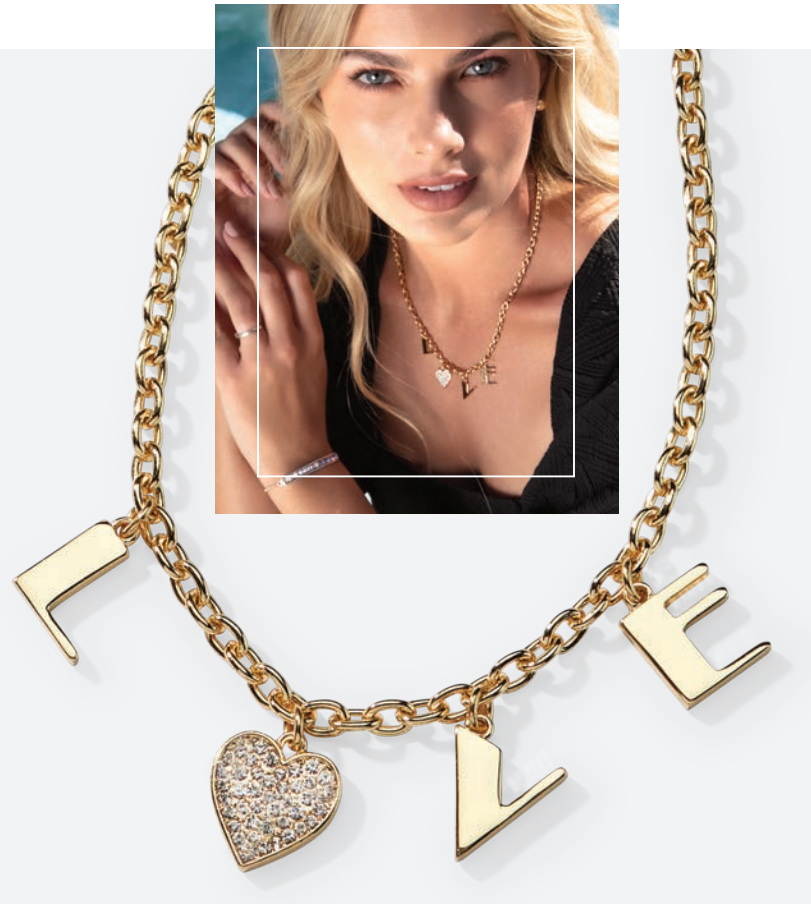

## Romeo

**13754 - NECKLACE**

**$48**

Crystals
17”+3”

## Betsey

**13654- NECKLACE**

**$76**

Crystals
16" + 3"

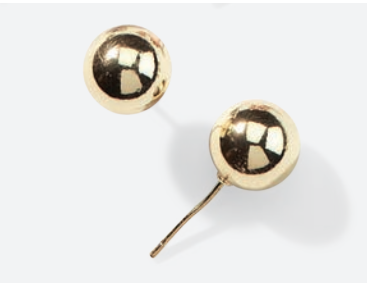

## Chico

**13789 - EARRINGS**

**$26**

Gold, Rose Gold
or Silver

## Birdie

**13329 - EARRINGS**

**$30**

Crystals
Silver or Gold
1”

## Austin

**13811 - BRACELET**

**$94**

Glass Crystals
Gold or Silver
Adjustable

## Preach

**13690 - EARRINGS**

**$32**

2" long

## Sutton

**13790 - NECKLACE**

**$86**

CZ'S – Reversible
Gold or Silver
16" + 3"

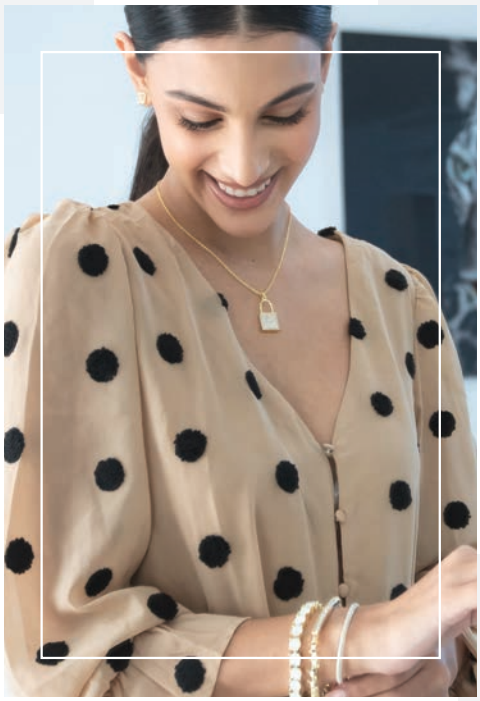

## Idol

**13779 - NECKLACE**

**$126**

CZ'S
Removable Pendant
16"+2"

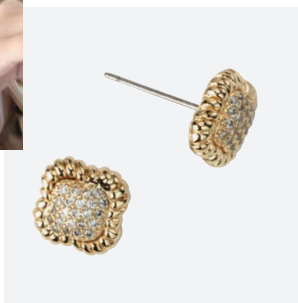

## Serena

**11760 - BRACELET**

**$72**

Crystals - Gold, Rose Gold or Hematite
Stretch to Fit

## Taffy

**13469 - EARRINGS**

**$58**

CZs
Gold, Rose Gold, or Silver
3/8"

## Evie

**13747 - NECKLACE**

**$90**

Radiant Cut CZ'S
2 in 1
16"+2" & 18"+2"

*KELLI M. - STYLIST*

## Cleo

**12387- EARRINGS**

**$22**

Crystals
3/8"

## Promise

**13794 - RING**

**$80**

CZ'S
Gold & Silver
Size 6-10

## Radley

**13627 - BRACELET**

**$50**

Vegan Leather
Nude or Black
Adjustable to 7" to 8"

## Jewel

**13366 - BRACELET**

**$72**

Crystals
Rose Gold, Silver or Gold - Hinge closure
2 1/2" diameter

## Ariel

**13810 - NECKLACE**

**$122**

Genuine Lilac
Abalone Pendant
Removable &
Reversible Pendant
3 in 1 Style

## Olive

**13347 - EARRINGS**

**$92**

Druzy Style
Glass Beads
3"

## Crepe

**12841 - EARRINGS**

**$22**

Gold or Silver
7/8"

BUY 2
GET 4
HALF OFF

## Mantra

**12611 - BRACELET**

**$80**

Glass Gems &
Vegan leather cord
Adjustable
8 1/2"

## Olive

**13346 - NECKLACE**

**$184**

Genuine Tiger Eye &
Amazonite
22"+ 2"

*JESSICA C. - STYLIST*

## Skye

**13740 - NECKLACE**

**$80**

2 in 1 - Crystals
15" & 19"+3"

## Keylime

**13777 - EARRINGS**

**$42**

Glass Crystals
Set of 3 pairs
3/8" Diameter

## Baja

**13782 - BRACELET**

**$108**

Set of 3 Bracelets
Soft Ceramics Beads
Stretch to Fit

## Heiress

**3133 - NECKLACE**

**$30**

Hand Knotted
Glass Pearls
20”

## Matinee

**0892- EARRINGS**

**$22**

Glass Pearls
1/4”

## Cheerio

**13663 - EARRINGS**

**$42**

1/2" diameter

## McKenna

**13639 - BRACELET**

**$36**

Crystals
Glass Pearls
8”

## Dovey

**13223 - EARRINGS**

**$30**

Glass Pearls - Reversible
5⁄8”

## Luna

**13760 - NECKLACE**

**$156**

Genuine Pink Freshwater Pearls – Glass Pearls
18”+3”

*CONNIE A. - STYLIST*

## Brynlee

**13565- NECKLACE**

**$30**

Genuine Freshwater Pearl
16”+3”

## Freshwater

**13549 - EARRINGS**

**$56**

Gold or Silver
Genuine Freshwater Pearls
2 1/4”

## Starry

**13751 - EARRINGS**

**$64**

Micro Pave Crystals & Glass Pearls
1” Long

## Chalice

**13460 - NECKLACE**

**$94**

Two-Tone Silver & Gold
40”+ 2 1/2”

## Roar

**13531 - EARRINGS**

**$38**

Faux Fur
3 1/4”

## Stetson

**13601 - BRACELET**

**$138**

3 bracelets in 1
Stretch to Fit
Vegan suede

BUY 2
GET 4
HALF OFF

## Kinsley

**13432 - NECKLACE**

**$46**

Glass Beads
2 in 1
15” & 17”+ 3”

## Legend

**13436 - NECKLACE**

**$38**

Crystals
Pendant measures
1" diameter
15”+ 3”

## Collins

**13771 - EARRINGS**

**$38**

Available in White,
Black, or Grey.
3"

## Wren

**13677 - EARRINGS**

**$40**

Set of 3
Crystals
5/8" diameter”

## Clarity

**12835 - BRACELET**

**$44**

CZs
Gold or Silver
Adjust to Fit

## Rosewood

**13608 - NECKLACE**

**$68**

Gold or Silver
32" + 3"

## Mochi

**13642 - EARRINGS**

**$30**

Gold or Silver - 3"

## Craze

**13669 - NECKLACE**

**$44**

Crystals
Gold or Silver
15 + 3"

## Lifestyle

**12901 - BRACELET**

**$46**

Gold, Silver or Hematite
2 1/2" diameter

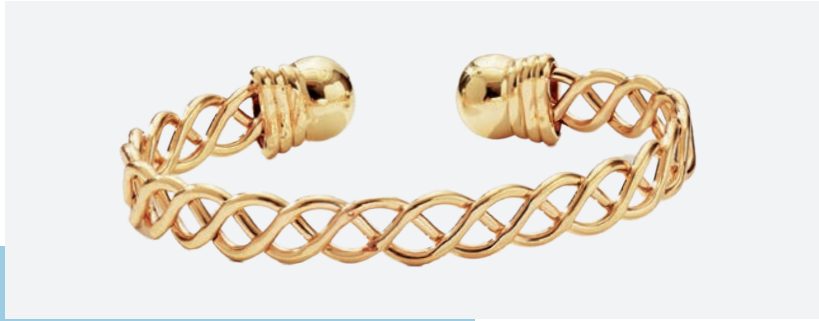

BUY 2
GET 4
HALF OFF

## Zeus

**13645 - NECKLACE**

**$106**

2 in 1
14" + 3" - 16" + 3"

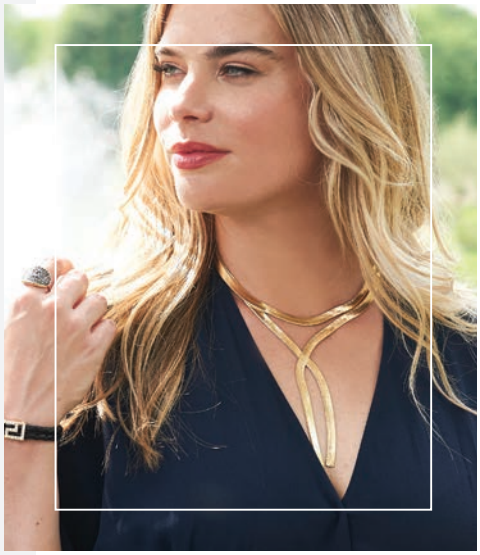

## Harper

**13634 - NECKLACE**

**$72**

Hematite crystals
16"+3"

## Dottie

**13153 - EARRINGS**

**$20**

Rose Gold, Gold, Silver
or Hematite
3/4" diameter

## Spade

**13647 - RING**

**$64**

Hematite crystals
Size 6-10

## Tallon

**13348 - BRACELET**

**$78**

Gold or Silver
Adjust to Fit
4 1/2" diameter

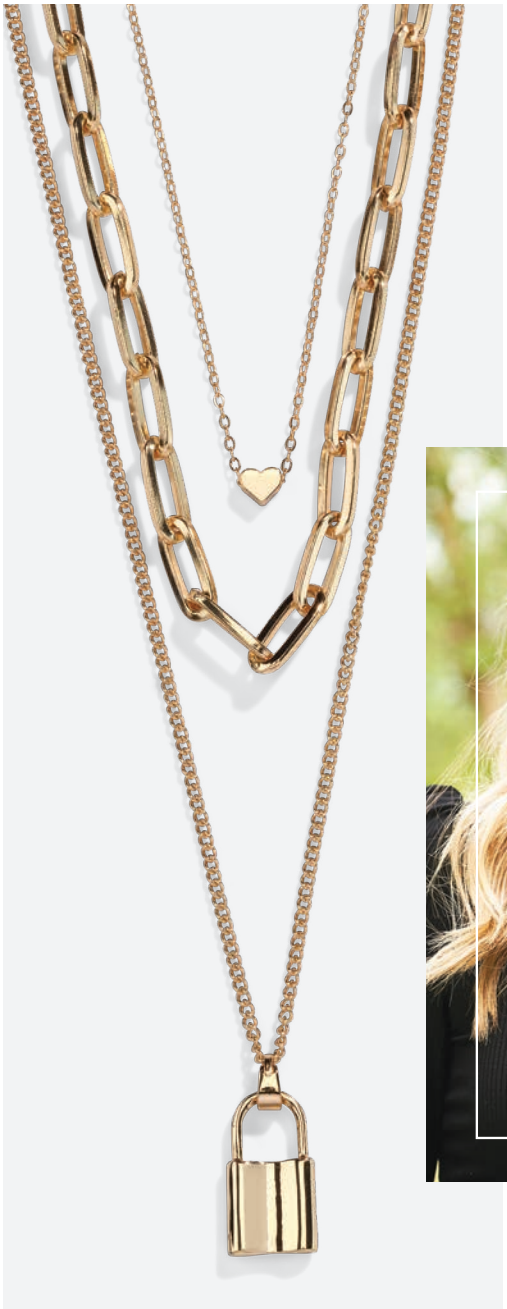

## Elexa

**13659 - NECKLACE**

**$60**

Gold or Silver
3 in 1 Style
15", 20", 24"+3"

## Glo

**12984 - EARRINGS**

**$42**

Crystals
Gold, Silver, Rose Gold
or Hematite
1" diameter

## Josie

**12959 - RING**

**$96**

CZs
Gold or Silver
Size 6-10

## Dawson

**13791 - BRACELET**

**$184**

CZ'S
Gold & Silver
Hinge Closure
2 1/2" Diameter

## Carter

**13664 - NECKLACE**

**$106**

17"+ 3”

## Gatsby

**13684- NECKLACE**

**$46**

Crystals
16"+ 3"

## Gatsby

**13668 - RING**

**$68**

Crystals
Size 6-10

## Oui

**13338 - EARRINGS**

**$42**

Crystals
Set of 3
1 1/2" long

## Brooklyn

**13472 - BRACELET**

**$90**

CZs
Gold, Rose Gold,
or Silver
2 1/2” diameter

## Clarity

A. **12835 - BRACELET**

**$44**

CZs
Gold or Silver
Adjust to Fit

## Freshwater

B. **13549 - EARRINGS**

**$56**

Gold or Silver
Genuine Freshwater Pearls
2 1/4"

## Pearl

C. **12865- NECKLACE**

**$44**

Glass Pearl
15"+ 3"

## Glo

D. **12984 - EARRINGS**

**$42**

Crystals
Gold, Silver, Rose Gold or Hematite
1" diameter

## Marina

E. **13738 - BRACELET**

**$162**

Set of 8 Bracelets
Genuine Freshwater Pearl - Gold & Silver
Stretch to Fit

## Palm Beach

**13761 - NECKLACE**

**$114**

Crystals
16”+3"

## Promise

**13794 - RING**

**$80**

CZ’S
Gold & Silver
Size 6-10

## Palm Beach

**13775 - EARRINGS**

**$40**

Crystals
2” Long

## Chico

**13789 - EARRINGS**

**$26**

Gold, Rose Gold
or Silver

## Brooklyn

**13472 - BRACELET**

**$90**

CZs
Gold, Rose Gold,
or Silver
2 1/2” diameter

## Austin

**13811 - BRACELET**

**$94**

Glass Crystals
Gold or Silver
Adjustable

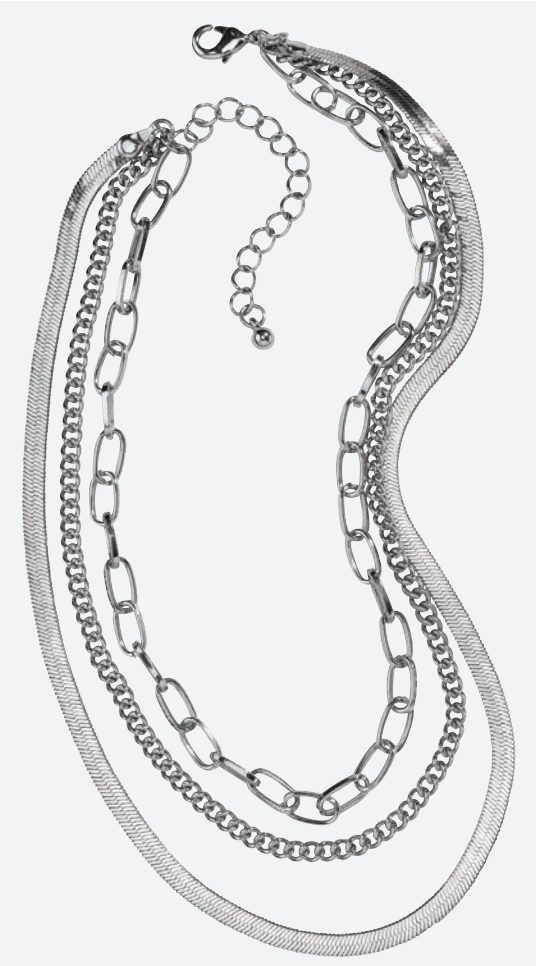

## Slate

**13680 - NECKLACE**

**$48**

14"+ 3”

## Mochi

**13642 - EARRINGS**

**$30**

Gold or Silver - 3"

## Lifestyle

**12901 - BRACELET**

**$46**

Gold, Silver or Hematite
2 1/2” diameter

## Unite

**6473 - RING**

**$36**

Size 6-10

## Tallon

**13348 - BRACELET**

**$78**

Gold or Silver
Adjust to Fit
4 1/2” diameter

## Dawson

**13791 - BRACELET**

**$184**

CZ’S
Gold & Silver
Hinge Closure
2 1/2” Diameter

*JENNIE S. - STYLIST*

## Rosewood

**13608 - NECKLACE**

**$68**

Gold or Silver
32" + 3"

*KRISTY D. - STYLIST*

## Dynasty

**13635 - RING**

**$50**

Crystals
Size 6-10

## Sutton

**13790 - NECKLACE**

**$86**

CZ'S – Reversible
Gold or Silver
16" + 3"

## Bindi

**13675 - EARRINGS**

**$26**

Vegan Leather
5/8"

## Atlantic

B. **13750 - BRACELET**

**$98**

Genuine White
Turquoise
Jet CZ's – Unisex
Stretch to Fit

## Paws

**13002 - BRACELET**

**$38**

Adjust to Fit

## Knottie

A. **13086 - EARRINGS**

**$38**

Crystals
Rose Gold, Gold, Silver
or Hematite
1/2”

## Nadia

B. **13672 - NECKLACE**

**$120**

Crystals and Satin
17"+ 3"

## Denali

C. **13638 - BRACELET**

**$62**

Set of 5 bracelets
Stretch to Fit

## Josie

D. **12959 - RING**

**$96**

CZs
Gold or Silver
Size 6-10

## Love Lock

**13752 - NECKLACE**

**$66**

Crystals

15”+3”

## Amour

**11195 - RING**

**$28**

Crystal
Size 6-10

## Sunset

**13641 - EARRINGS**

**$46**

Available in Pink, Blue, or Black.
2 3/4"

*MARILYN F. - STYLIST*

## Clover

**13468 - EARRINGS**

**$26**

Gold, Rose Gold, or Silver
3/4"

## Hudson

**13757 - BRACELET**

**$76**

Gold or Silver
Hinge Closure-
2 1/4” Diameter

## Cherish

**8028 - BRACELET**

**$28**

Crystal
7 1/2"

# Realm

**13769 - NECKLACE**

**$40**

High Polished
Mixed Metals
16”+3”

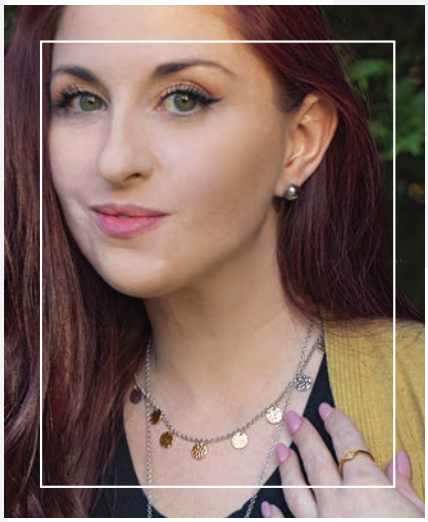

*MICHELE S. - STYLIST*

# Summer

**13758 - EARRINGS**

**$42**

Gold or Sllver
2" diameter

# Raja

**13657 - NECKLACE**

**$48**

28”+ 3”

# Miracle

**13190 - BRACELET**

**$46**

Adjust to Fit

# Rica

**13665 - BRACELET**

**$44**

Silver or Gold
Stretch to Fit

## Devon

**13763 - NECKLACE**

**$122**

Mixed Matte Metals
18”+3”

## Asher

**12743 - RING**

**$64**

Crystals
Size 6-10

## Del Rey

**13745 - EARRINGS**

**$34**

Gold or Silver
1 1/4"

*VANGIE G. - STYLIST*

## Moana

**13030 - EARRINGS**

**$26**

Gold, Silver or Rose Gold
3” long

## Vibes

**13349 - BRACELET**

**$44**

Adjust to Fit

## Starburst

**13568 - NECKLACE**

**$42**

Gold or Silver
15+3”

## Twizzler

**13295 - EARRINGS**

**$32**

Rose Gold, Gold
or Silver
2 1/2” long

## Roo

**13260 - NECKLACE**

**$34**

Crystals - Gold, Silver
or Rose Gold
15”+ 3”

## Roo

**13644 - EARRINGS**

**$28**

Crystals - Gold, Silver
or Rose Gold
1/2" diameter

## Mars

**13254 - BRACELET**

**$38**

Crystals
Stretch to Fit

## Happy

**13753 - NECKLACE**

**$52**

CZ's
Gold or Silver
Reversible
15" + 3"

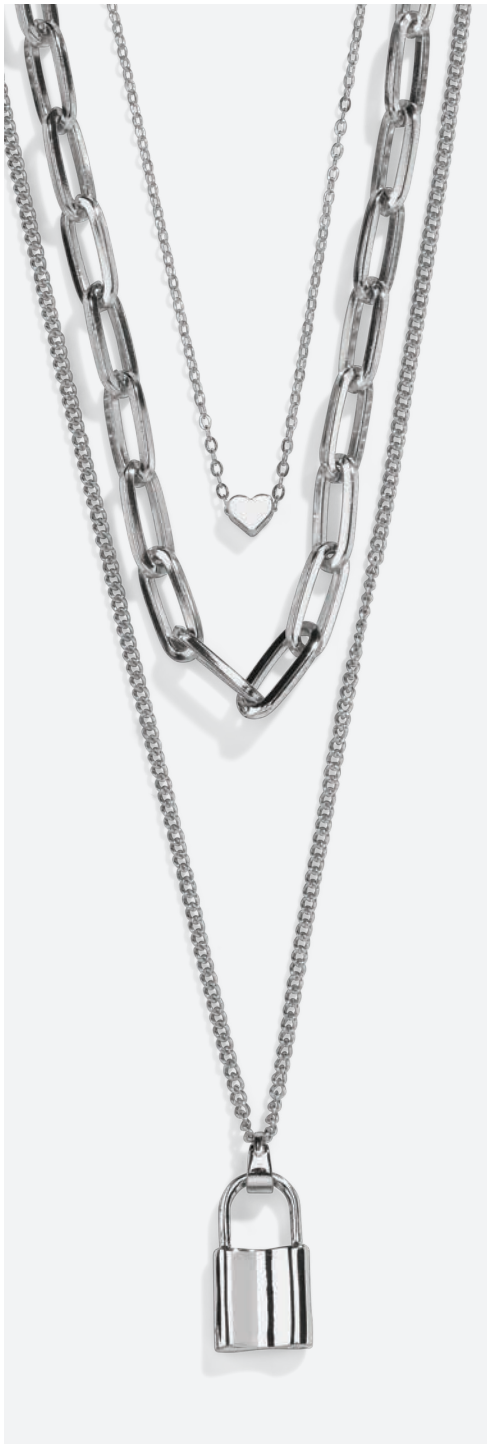

## Elexa

**13659 - NECKLACE**

**$60**

Gold or Silver
3 in 1 Style
15", 20", 24"+3"

## Arabella

**13781 - NECKLACE**

**$86**

Genuine Mother
of Pearl – CZ'S
16"+2"

## Whisper

**8916 - EARRINGS**

**$22**

Silver or Gold
4"

*JACKIE R. - STYLIST*

## Chateau

**13551 - BRACELET**

**$86**

Genuine Mother of
Pearl - 3" diameter

## Chateau

**13550 - EARRINGS**

**$64**

Genuine Mother
of Pearl
1/2"

## Prayer

A. **10335 - NECKLACE**

**$30**

CZ
16" + 2"

## Craze

B. **13669 - NECKLACE**

**$44**

Gold or Silver
15" + 3"

## Belief

C. **12962 - NECKLACE**

**$30**

CZ'S
15" + 1 1/2"

## Eternity

D. **12388 - EARRINGS**

**$22**

3/4"

## Birdie

E. **13329- EARRINGS**

**$30**

Crystals
Silver or Gold
1"

## Gwenyth

F. **12996 - EARRINGS**

**$20**

1" long

## Dimension

A. **12637 - RING**

**$34**

Gold or Silver
Size 6-10

## Fuse

B. **13691 - NECKLACE**

**$52**

Gold or Silver
16" + 3"

## Maisie

C. **13264 - NECKLACE**

**$42**

Crystal's
32" + 3"

## Goddess

D. **13532 - EARRINGS**

**$36**

Matte Silver
Grey Crystals
2"

## Flair

E. **10287 - BRACELET**

**$38**

Gold or Silver
Adjustable
4" diameter

## Dottie

**13153 - EARRINGS**

**$20**

Rose Gold, Gold, Silver
or Hematite 3/4" diam.

## Sparkling

**12243 - EARRINGS**

**$64**

CZ's and Crystals
3/8"

## Taffy

**13469 - EARRINGS**

**$58**

CZs
Gold, Rose Gold, or Silver
3/8"

## Crepe

**12841 - EARRINGS**

**$22**

Gold or Silver
7/8"

## Dainty

**12386 - EARRINGS**

**$22**

Crystals
1/2"

## Infinite

**12385 - EARRINGS**

**$22**

Crystals
1/2"

## Clover

**13468 - EARRINGS**

**$26**

Gold, Rose Gold, or Silver
3/4"

## Knottie

**13086 - EARRINGS**

**$38**

Crystals
Rose Gold, Gold, Silver
or Hematite
1/2"

*JAYNEE B.*
*STYLIST*

## Majestic

**13766 - NECKLACE**

**$88**

Crystals
Iridescent Glass
28”+3”

## Roo

**13260 - NECKLACE**

**$34**

Crystals - Gold, Silver
or Rose Gold
15”+ 3”

## Twizzler

**13295 - EARRINGS**

**$32**

Rose Gold, Gold
or Silver
2 1/2” long

## Jewel

**13541 - RING**

**$72**

Set of 3 - Crystals
Size 6-10

## Roo

**13644 - EARRINGS**

**$28**

Crystals - Gold, Silver
or Rose Gold
1/2" diameter

## Halsey

**13566 - BRACELET**

**$46**

Crystals
Set of 3
2 1/2” diameter

## Bamboo

**10207 - NECKLACE**

**$34**

Removable Pendant
17" + 2"

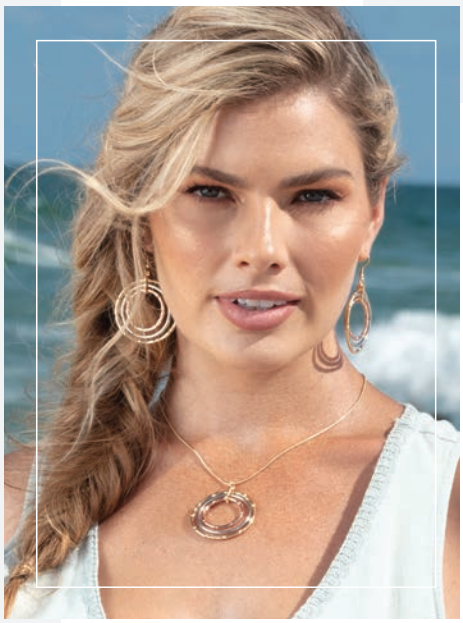

## Bamboo

**10208 - EARRINGS**

**$34**

3" long

## Lychee

**13785 - RING**

**$122**

Set of 7 Rings
Multicolor CZ'S
Sizes 6-10

## Jewel

**13366 - BRACELET**

**$72**

Crystals
Rose Gold, Silver or Gold - Hinge closure
2 1/2" diameter

BUY 2
GET 4
HALF OFF

## Illuminate

**13746 - NECKLACE**

**$34**

Crystals
15”+2”

## Envy

**13784 - RING**

**$80**

Topaz & Clear
CZ’S – Sizes 6-10

*KIMBERLY B. - STYLIST*

## Belle

**12237- EARRINGS**

**$36**

Crystals
2 1/4" long

## Knottie

**13086 - EARRINGS**

**$38**

Crystals
Rose Gold, Gold, Silver
or Hematite
1/2”

## Brooklyn

**13472 - BRACELET**

**$90**

CZs
Gold, Rose Gold,
or Silver
2 1/2” diameter

## Azalea

**13666 - NECKLACE**

**$76**

Crystals
32" + 3"

## Roo

**13260 - NECKLACE**

**$34**

Crystals - Gold, Silver or Rose Gold
15"+ 3"

## Quartzy

**13235 - RING**

**$44**

Genuine Quartz & Crystals
Size 6-10

## Taffy

**13469 - EARRINGS**

**$58**

CZs
Gold, Rose Gold, or Silver
3/8"

## Moana

**13030 - EARRINGS**

**$26**

Gold, Silver or Rose Gold
3" long

## Serena

**11760 - BRACELET**

**$72**

Crystals - Gold, Rose Gold or Hematite
Stretch to Fit

## Fable

**13284 - NECKLACE**

**$34**

30" + 4"

## Fable

**13285 - EARRINGS**

**$32**

2" long

## glo

**12984 - EARRINGS**

**$42**

Crystals
Gold, Silver, Rose Gold or Hematite
1" diameter

## Tawny

**13262 - RING**

**$28**

Crystals
Size 6-10

## Classique

**12315 - EARRINGS**

**$36**

CZs
1/2" diameter

## Classique

**12316 - RING**

**$34**

CZs
Size 6-10

## Tawny

**13261 - BRACELET**

**$54**

Stretch to fit
2 1/2" diameter

## Sydney

A. **13571 - NECKLACE**

**$40**

Crystals
17" + 3"

## Lovey

B. **13061 - BRACELET**

**$36**

Crystals
Strtech to Fit
2 1/2" diamater

## Sparkler

C. **13096 - RING**

**$90**

CZs
Size 6-10

## Clover

D. **13468 - EARRINGS**

**$26**

Gold, Rose Gold, or Silver
3/4" diameter

## Chico

E. **13789 - EARRINGS**

**$26**

Gold, Rose Gold or Silver

## Lagoon

**13673 - NECKLACE**

**$94**

Genuine Abalone shell
Hematite crystals
Reversible - Removable
28"+ 2"

*MARGARET D. - STYLIST*

## Encore

**11941 - EARRINGS**

**$22**

Crystals
2"

## Tatum

**13749 - BRACELET**

**$90**

Set of 3 Bracelets
Hematite Beads
Stretch to Fit

## Game On

**11939 - EARRINGS**

**$28**

Crystals
2 1/2"

## Dottie

**13153 - EARRINGS**

**$20**

Rose Gold, Gold, Silver
or Hematite
3/4" diameter

## Domino

**13233 - RING**

**$56**

Titanium Carbide
Black or White
Size 6-10

## Focus

**12769 - BRACELET**

**$30**

Crystals
7 1/2"

## Berries

**13636 - NECKLACE**

**$126**

Hematite crystals, glass beads and genuine quartz Removable pendant
32”

## Ziggy

**13326 - RING**

**$50**

CZs
Size 6-10

## glo

**12984 - EARRINGS**

**$42**

Crystals
Gold, Silver, Rose Gold or Hematite
1” diameter

## Knottie

**13086 - EARRINGS**

**$38**

Crystals
Rose Gold, Gold, Silver or Hematite
1/2"

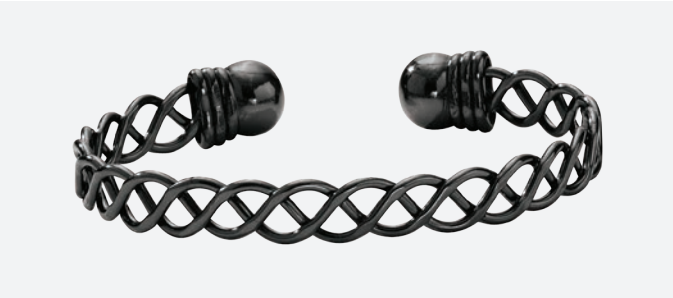

## Lifestyle

**12901 - BRACELET**

**$46**

Gold, Silver or Hematite
2 1/2” diameter

## Serena

**11760 - BRACELET**

**$72**

Crystals
Gold, Rose Gold or Hematite
Stretch to Fit

BUY 2
GET 4
HALF OFF

# PARK LANE FOR HIM

## Tatum

A. **13749 - BRACELET**

**$90**

Set of 3 Bracelets
Hematite Beads
Stretch to Fit

## Atlantic

B. **13750 - BRACELET**

**$98**

Genuine White Turquoise
Jet CZ's – Unisex
Stretch to Fit

## Christian

C. **11632 - NECKLACE**

**$125**

CZs
20"

## Marvel

D. **13542 - BRACELET**

**$60**

Genuine Amazonite
Unisex
Stretch to Fit

## Yellowstone

E. **13633- NECKLACE**

**$32**

Unisex
Stretch to Fit

## Domino

F. **13233 - RING**

**$56**

Titanium Carbide
Black or White
Size 6-10

# Impression

**13010 - BRACELET**

**$182**

Crystals 7" + 2"
A. Northen Lights
B. Opal
C. Jet
D. Clear - Gold
E. Blue
F. Clear - Silver
G. Taupe
H. Mint

*AMY F. - STYLIST*
Modeling Sandalwood Necklace

*ANITA M. - STYLIST*
Modeling Romeo Necklace

*BEV T.. - STYLIST*
Modeling Riches Necklace

## PARK LANE BEAUTIFUL

*DANA D. - STYLIST*
Modeling Idol Necklace

*DANAH S. - STYLIST*
Modeling Romeo Necklace

*DIANA P. - STYLIST*
Modeling Tranquility Necklace

*EMILY T. - STYLIST*
Modeling Bamboo Necklace

*JEANNETTE A. - STYLIST*
Modeling Elexa Necklace

*JENNIFER E. - STYLIST*
Modeling Bahama Necklace

## PARK LANE BEAUTIFUL

*JOY P. - STYLIST*
Modeling Skye Necklace

*JULIE H. - STYLIST*
Modeling Summer Earrings

*JULIE H. - STYLIST*
Modeling Indie Earrings

*KATHI I. - STYLIST*
Modeling Sandalwood Necklace

*KRISTEN S. - STYLIST*
Modeling Palm Beach Necklace

*NANCY A. - STYLIST*
Modeling Sutton Necklace

# PARK LANE BEAUTIFUL

*PHYLLIS C. - STYLIST*
Modeling Palm Beach Necklace

*QUAY W.. - STYLIST*
Modeling Devon Necklace

*RENEE T. - STYLIST*
Modeling Luna Necklace

*SALLY A.. - STYLIST*
Modeling Stampede Necklace

*SANDRA P. - STYLIST*
Modeling Flutter Necklace

*SAVANNA J. - STYLIST*
Modeling Rosie Necklace

# PARK LANE BEAUTIFUL

*STEPHANIE A. - STYLIST*
Modeling Soleil Necklace

*TRACY D. - STYLIST*
Modeling Wind Necklace

*WENDY J . - STYLIST*
Modeling Summer Earrings

Amour - 37
Arabella - 41
Arianna - 6
Ariel- 22
Asher - 39
Ashton - 3
Atlantic - 35, 53
Austin - 19, 33
Azalea - 48
Azul - 6
Bahama - 1
Baja - 23
Bamboo - 46
Belief - 42
Belle - 47
Berries - 52
Betsey - 19
Bindi - 35
Birdie - 19, 42
Brooklyn - 31, 33, 47
Brynlee - 25
Bumbles - 7
Capri - 9
Carter - 31
Chalice - 26
Chantilly - 17
Chateau - 41
Cheerio - 24
Cherish - 37
Cherry - 18
Chesney - 9
Chico - 19, 33, 50
Christian - 53
Clarity - 27, 32
Classique - 49
Cleo - 21
Clover - 11, 37, 44, 50
Collins - 1, 16, 27
Craze - 28, 42
Crème - 2
Crepe - 22, 44
Crest - 14
Dainty - 44
Dallas - 10
Darcey - 12
Davinci - 17
Dawson - 30, 34
Del Rey - 15, 39,
Denali - 36
Devon - 39
Dimension - 6, 43
Domino - 17, 51, 53
Dottie - 11, 29, 44, 51
Dovey - 24
Dynasty - 35
Elexa - 30, 41
Encore - 51
Envy - 47
Eternity - 42
Evie - 21
Fable - 49
Fairydust - 4
Fancy - 13
Flair - 15, 43
Flutter - 3
Focus - 51
Freshwater - 25, 32
Fuse - 7, 43
Game On - 51
Gatsby - 31
Glo - 30, 32, 49, 52
Goddess - 43
Grace - 4
Gwenyth - 42
Hailee - 6
Halsey - 45
Happy - 13, 40
Harbor - 11
Harper - 29
Haze - 8
Heiress - 24
Honey - 14
Hudson - 9, 37
Hula - 1, 2
Idol - 20
Illuminate - 47
Impression - 55
Indie - 4
Infinite - 44
Island - 5
Jewel - 21, 45, 46
Josie - 30, 36
Juliet - 18
Kai - 8
Keylime - 23
Kinsley - 27
Knottie - 10, 36, 44, 47, 52
Lagoon - 51
Legend - 27
Lifestyle - 28, 34, 52
Love Lock - 37
Lovey - 50
Lucki - 12
Luna - 25
Lychee - 46
Maisie - 43
Majestic 45
Mantra - 22
Marina - 5, 32
Mars - 40
Marshmallow - 17
Marvel - 53
Matinee - 24
McKenna - 24
Medusa - 16
Miracle - 38
Moana - 5, 39, 48
Mochi - 28, 34
Nadia - 36
Namaste - 7
Olive - 22, 23
Oui - 31
Palm Beach - 33
Paradigm - 13
Paws - 35
Pearl - 32
Perfection - 3
Prayer - 42
Preach - 20
Promise - 21, 33
Quartzy - 48
Radley - 21
Raja - 38
Realm - 38
Reese - 11
Rica - 8, 38
Riches - 11
Roar - 26
Romeo - 19
Roo - 12, 40, 45, 48
Rosalie - 2
Rosewood - 28, 35
Rosy - 7
Rylan - 15
Sandalwood - 17
Sandy - 5
Sassy - 16
Serena - 20, 48, 52
Skye - 23
Slate - 34
Smiley - 18
Soleil - 8
Sorbet - 1
Spade - 29
Sparkler - 50
Sparkling - 44
Spearmint - 4
Stampede - 5
Starburst - 18, 40
Starry - 25
Stetson - 26
Storie - 1
Summer - 14, 38
Sunset - 3, 16, 37
Sutton - 20, 35
Sydney - 50
Taffy - 20, 44, 48
Tallon - 29, 34
Tansy - 14
Tatum - 51, 53
Tawny - 49
Tiramisu - 16
Tranquility - 9
Twizzler - 12, 40, 45
Unite - 34
Vibes - 39
Whimsical - 2
Whisper - 15, 41
Wind - 13
Wren - 27
Yellowstone - 10, 53
Zeus - 29
Ziggy - 52

# SPARKLE BOX

PARKLANEJEWELRY.COM/SPARKLEBOX

**Love jewelry? Want to have the latest styles now?**
**Sparkle Box is Park Lane's monthly jewelry subscription**
**for those who love to be on-trend!**

These exclusive items are hand packaged in a drawstring pouch and nestled in a keepsake box.

Plus, each item is on super sale!

**SPARKLE BOX SUBSCRIPTION**
1 exclusive item valued up to $80
**Only $24 per month**
**FREE SHIPPING**

**PREMIUM SPARKLE BOX SUBSCRIPTION**
2 exclusive items - total value up to $160
**Only $39 per month**
**FREE SHIPPING**

# HOST REWARDS

| "THANK YOU" FOR HAVING YOUR STYLE SHOW | FREE SHOPPING | FOUR ITEMS OF YOUR CHOICE AT 50% OFF | EXTRA THANKS | BECOME A STYLIST |
|---|---|---|---|---|
| Select any item valued up to $200 for only $25. | Receive $20 shopping credit per order. CREDIT DOUBLES (per order) to $40 with 10 or more orders. | May purchase up to four items for half price. | May purchase an additional "Thank You" for each qualified Style Show booked, when held. | Earn 30% - 50% commission. |

PARKLANEWORLDWIDE.COM

STYLIST:

#PARKLANEJEWELRY

© 2021 PARK LANE JEWELRY CO.
ALL RIGHTS RESERVED